Flute
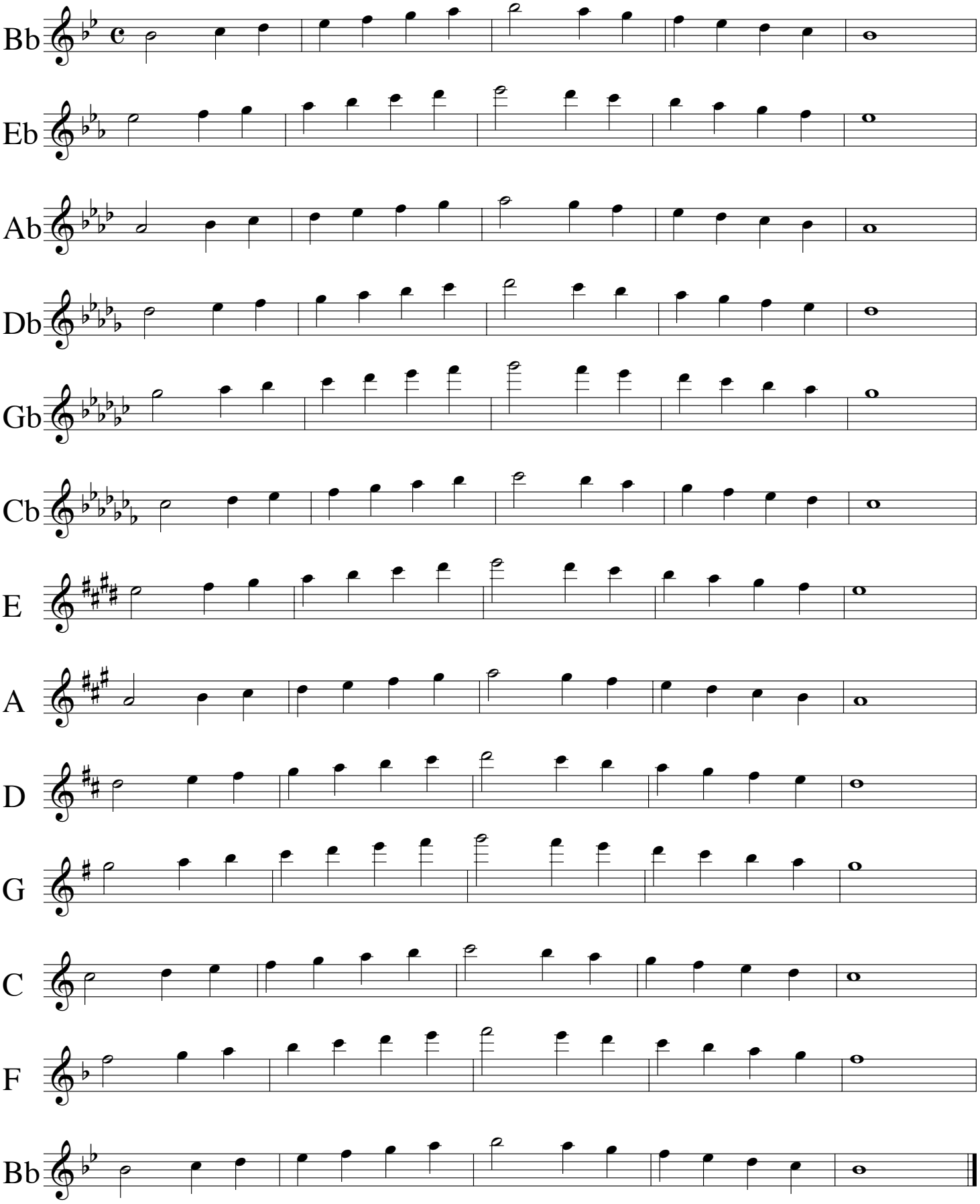
Grand Master Scale (major)